

**NOTICE!!**

**These documents have been scanned!**

**Do not place un-scanned documents beneath this notice!**

**Do not remove this notice from this file!**

GPO Jacket No. 560-102  
Print Order 61540  
Rise Business Services, LLC  
Job=AZ15 5/10/2019



Box Number= AZ15030



Claim Begin-End: AMC430119-AMC430119

1 Initial Receipt



AZ15030-13

AMC429998-AMC430297

AMC#

DATE CLOSED

REMARKS

AMC#	DATE CLOSED	REMARKS
430119		

**United States Department of the Interior**  
**Bureau of Land Management**  
 LANDS/RECREATION & PLANNING  
 ONE N CENTRAL AVE  
 PHOENIX, AZ 85004 -2203  
 Phone: 602-417-9200

Receipt

No: 3192024

<b>Transaction #:</b> 3285377	
<b>Date of Transaction:</b> 12/17/2014	
CUSTOMER:	
NEV PROSPECT LLC 1490 STAR WAY RENO,NV 89511-8697 US	

LINE #	QTY	DESCRIPTION	REMARKS	UNIT PRICE	TOTAL
1	1.00	LOCATABLE MINERALS / MINING CLAIMS-NEW,UNADJUD, ONE OR MORE AUTH NOS / NEW MINING CLAIMS LOCATION FEE <b>CASES: AMC430119/\$37.00</b>		- n/a -	37.00
2	1.00	LOCATABLE MINERALS / MINING CLAIMS-NEW,UNADJUD, ONE OR MORE AUTH NOS / NEW MINING CLAIM PROCESSING FEE <b>CASES: AMC430119/\$20.00</b>		- n/a -	20.00
3	1.00	LOCATABLE MINERALS / MINING CLAIMS-NEW,UNADJUD, ONE OR MORE AUTH NOS / NEW MINING CLAIMS MAINTENANCE FEE <b>CASES: AMC430119/\$155.00</b>		- n/a -	155.00
<b>TOTAL:</b>					<b>\$212.00</b>

PAYMENT INFORMATION			
1	AMOUNT:	212.00	POSTMARKED: N/A
	TYPE:	CHECK	RECEIVED: 12/16/2014
	CHECK NO:	1657	
	NAME:	NEV PROSPECT LLC 1490 STAR WAY RENO NV 89511-8697 US	

REMARKS

This receipt was generated by the automated BLM Collections and Billing System and is a paper representation of a portion of the official electronic record contained therein.



**NOTICE!!**

**These documents have been scanned!**

**Do not place un-scanned documents beneath this notice!**

**Do not remove this notice from this file!**

GPO Jacket No. 560-102  
Print Order 61540  
Rise Business Services, LLC  
Job=AZ15 5/10/2019



Box Number= AZ15030



Claim Begin-End: AMC430119-AMC430119

2 Correspondence



AZ15030-13

AMC429998-AMC430297



**NO  
DOCUMENTS  
FOUND**

NO DOCUMENTS FOUND  
NO DOCUMENTS FOUND

**NOTICE!!**

**These documents have been scanned!**

**Do not place un-scanned documents beneath this notice!**

**Do not remove this notice from this file!**

GPO Jacket No. 560-102  
Print Order 61540  
Rise Business Services, LLC  
Job=AZ15 5/10/2019



Box Number= AZ15030



Claim Begin-End: AMC430119-AMC430119

3 Transfers



AZ15030-13

AMC429998-AMC430297

**NO  
DOCUMENTS  
FOUND**

NO DOCUMENTS FOUND  
NO DOCUMENTS FOUND



**NOTICE!!**

**These documents have been scanned!**

**Do not place un-scanned documents beneath this notice!**

**Do not remove this notice from this file!**

GPO Jacket No. 560-102  
Print Order 61540  
Rise Business Services, LLC  
Job=AZ15 5/10/2019



Box Number= AZ15030



Claim Begin-End: AMC430119-AMC430119

4 Annual Filings



AZ15030-13

AMC429998-AMC430297

430119

**MAINTENANCE FEE PAYMENT**

Claimant Name: New Prospect, LLC

Address: 1490 Star Way

City: Reno State: NV Zip: 89511

Telephone: 775-852-6909

E-mail address: \_\_\_\_\_

Signature: William A. Fuchs, Managing Member

Check here if this is a change of address.

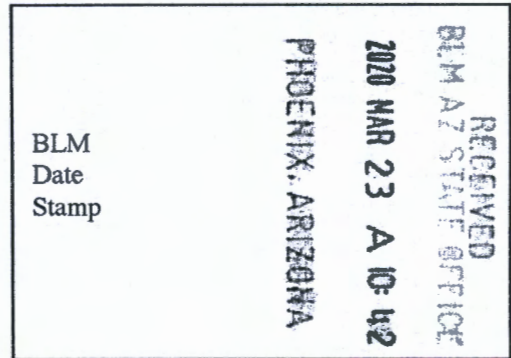

LINE NO.	AMC NUMBER	CLAIM/SITE NAME	COUNTY RECORDER DATA (If available)	TWP	RNG	SEC
1	430119	Alice 1	2014-04899	5S	27E	34
2						
3						
4						
5						
6						
7						
8						
9						
10						

List additional claims on Form MCF114.

No. of Claims\*: 1 x \$155 = \$ 165.00  
 Check No: 2481 Init. \$165  
 Receipt No.: \_\_\_\_\_  
 For BLM Use Only 478526

**Bureau of Land Management  
Arizona State Office**  
[www.blm.gov/az/](http://www.blm.gov/az/)

\* \$155 per lode mining claim, mill site, or tunnel site; and \$155 for each 20 acres or portion thereof for each placer mining claim.

Form: MCF112  
Revised July 2014

This form is available from the **Arizona Geological Survey** and may be reproduced.

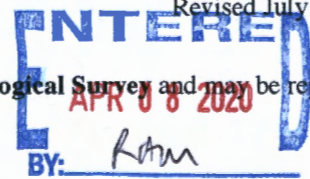



William Fuchs  
1490 Star Way  
Reno, NV 89511

RENO NV 895

15 MAR 2020 PM 3 L



RECEIVED  
BLM AZ STATE OFFICE

2020 MAR 23 A 10:42

PHOENIX, ARIZONA

Bureau of Land Management  
Arizona State Office  
One North Central Ave., Ste. 800  
Phoenix, AZ 85004

8500434427





**United States Department of the Interior**  
**Bureau of Land Management**  
 DIV OF LANDS, MINRLS & ENERGY  
 ONE N CENTRAL AVE  
 PHOENIX, AZ 85004 -4427  
 Phone: 602-417-9200

Receipt	
No:	4718526

<b>Transaction #:</b> 4843614
<b>Date of Transaction:</b> 03/23/2020
CUSTOMER:
NEV PROSPECT LLC 1490 STAR WAY RENO,NV 89511-8697 US

LINE #	QTY	DESCRIPTION	REMARKS	UNIT PRICE	TOTAL
1	1.00	LOCATABLE MINERALS / MINING CLAIMS- NOT NEW-UNADJUD, ONE AUTH NO. ONLY / MINING CLAIM MONEY RECEIVED CASES: AMC430119/\$165.00	MAINT 2020/1	- n/a -	165.00
<b>TOTAL:</b>					<b>\$165.00</b>

PAYMENT INFORMATION			
1	AMOUNT:	165.00	POSTMARKED: N/A
	TYPE:	CHECK	RECEIVED: 03/23/2020
	CHECK NO:	2481	
	NAME:	NEV PROSPECT LLC 1490 STAR WAY RENO NV 89511-8697 US	

REMARKS

This receipt was generated by the automated BLM Collections and Billing System and is a paper representation of a portion of the official electronic record contained therein.

AMC 430119

**MAINTENANCE FEE PAYMENT**

Claimant Name: New Prospect, LLC  
Address: 1490 Star Way  
City: Reno State: NV Zip: 89511  
Telephone: 775-852-6909  
E-mail address: \_\_\_\_\_

Signature: William A. Fuels, Managing Member

Check here if this is a change of address.

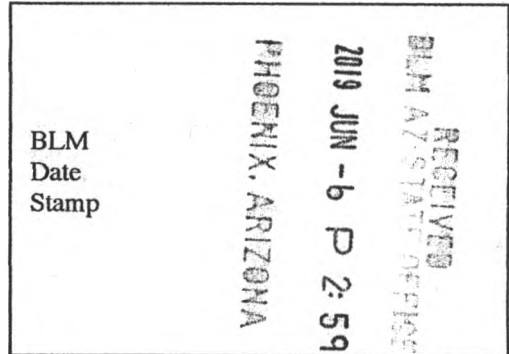

LINE NO.	AMC NUMBER	CLAIM/SITE NAME	COUNTY RECORDER DATA (If available)	TWP	RNG	SEC
1	430119	Alice 1	2014-04899	5S	27E	34
2						
3						
4						
5						
6						
7						
8						
9						
10						

List additional claims on Form MCF114.

**Bureau of Land Management**  
**Arizona State Office**  
www.blm.gov/az/

No. of Claims: 1 x ~~\$140~~<sup>155</sup> = \$155.00  
 Check No: 2386 Init. \_\_\_\_\_  
 Receipt No.: \_\_\_\_\_  
 For BLM Use Only 44771046

Form: MCF112  
Revised July 2009

This form is available from the **Arizona Department of Mines and Mineral Resources** and may be reproduced.

**ENTERED**  
JUL 26 2019  
BY: [Signature]

**United States Department of the Interior**  
**Bureau of Land Management**  
 DIV OF LANDS, MINRLS & ENERGY  
 ONE N CENTRAL AVE  
 PHOENIX, AZ 85004 -4427  
 Phone: 602-417-9200

Receipt	
No:	4477646

<b>Transaction #:</b> 4597619	
<b>Date of Transaction:</b> 06/07/2019	
CUSTOMER:	
NEV PROSPECT LLC 1490 STAR WAY RENO,NV 89511-8697 US	

LINE #	QTY	DESCRIPTION	REMARKS	UNIT PRICE	TOTAL
1	1.00	LOCATABLE MINERALS / MINING CLAIMS- NOT NEW-UNADJUD,ONE AUTH NO. ONLY / MINING CLAIM MONEY RECEIVED CASES: AMC430119/\$155.00	MAINT 2020/1	- n/a -	155.00
<b>TOTAL:</b>					<b>\$155.00</b>

PAYMENT INFORMATION			
1	AMOUNT:	155.00	POSTMARKED: N/A
	TYPE:	CHECK	RECEIVED: 06/06/2019
	CHECK NO:	2386	
	NAME:	NEV PROSPECT LLC 1490 STAR WAY RENO NV 89511-8697 US	

REMARKS

This receipt was generated by the automated BLM Collections and Billing System and is a paper representation of a portion of the official electronic record contained therein.



Additional

**MAINTENANCE FEE PAYMENT**

Claimant Name: Nev Prospect, LLC

Address: 1490 Star Way

City: Reno State: NV Zip: 89511

Telephone: 775-852-6909

E-mail address: \_\_\_\_\_

Signature: William A. Fuchs

Check here if this is a change of address.

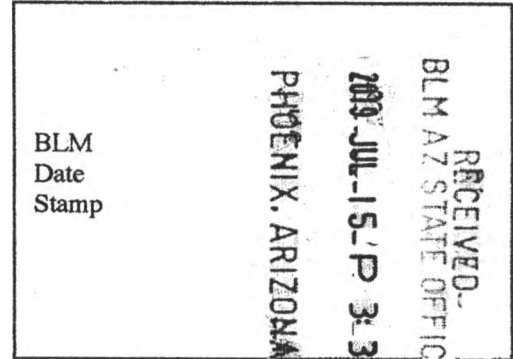

LINE NO.	AMC NUMBER	CLAIM/SITE NAME	COUNTY RECORDER DATA (If available)	TWP	RNG	SEC
1	430119	Alice 1	2014-04899	5S	27E	34
2						
3						
4						
5						
6						
7						
8						
9						
10						

List additional claims on Form MCF114.

**Bureau of Land Management**  
**Arizona State Office**  
[www.blm.gov/az/](http://www.blm.gov/az/)

No. of Claims: 1 x \$10 = \$10.00  
 Check No: 2409 Init. \_\_\_\_\_  
 Receipt No.: \_\_\_\_\_  
 For BLM Use Only # 4508561

Form: MCF112  
 Revised July 2009

This form is available from the **Arizona Department of Mines and Mineral Resources** and may be reproduced.

**ENTERED**  
 JUL 26 2019  
 BY: [Signature]

**United States Department of the Interior**  
**Bureau of Land Management**  
 DIV OF LANDS, MINRLS & ENERGY  
 ONE N CENTRAL AVE  
 PHOENIX, AZ 85004 -4427  
 Phone: 602-417-9200

Receipt	
No:	4508561

<b>Transaction #:</b> 4629046	
<b>Date of Transaction:</b> 07/16/2019	
CUSTOMER:	
NEV PROSPECT LLC 1490 STAR WAY RENO,NV 89511-8697 US	

LINE #	QTY	DESCRIPTION	REMARKS	UNIT PRICE	TOTAL
1	1.00	LOCATABLE MINERALS / MINING CLAIMS-NOT NEW-UNADJUD,ONE AUTH NO. ONLY / MINING CLAIM MONEY RECEIVED CASES: AMC430119/\$10.00	ADDITIONAL FEES	- n/a -	10.00
<b>TOTAL:</b>					<b>\$10.00</b>

PAYMENT INFORMATION			
1	AMOUNT:	10.00	POSTMARKED: N/A
	TYPE:	CHECK	RECEIVED: 07/15/2019
	CHECK NO:	2409	
	NAME:	NEV PROSPECT LLC 1490 STAR WAY RENO NV 89511-8697 US	

REMARKS

This receipt was generated by the automated BLM Collections and Billing System and is a paper representation of a portion of the official electronic record contained therein.

430119

**MAINTENANCE FEE PAYMENT**

Claimant Name: Neu Prospect, LLC

Address: 1490 Star Way

City: Reno State: NV Zip: 89511

Telephone: 775-852-6909

E-mail address: \_\_\_\_\_

Signature: William A. Fuchs, Managing Member

Check here if this is a change of address.

BLM Date Stamp	RECEIVED BLM 2018 FEB 27 P 1:46 PHOENIX, ARIZONA
----------------------	---

LINE NO.	AMC NUMBER	CLAIM/SITE NAME	COUNTY RECORDER DATA (If available)	TWP	RNG	SEC
1	430119	Alice 1	2014-04899	5 S	27 E	34
2						
3						
4						
5						
6						
7						
8						
9						
10						

List additional claims on Form MCF114.

No. of Claims: <u>1</u> x <u>\$140</u> = <u>\$155.00</u>
Check No: <u>2187</u> Init. <u>155</u>
Receipt No.: <u>4099844</u>
<b>For BLM Use Only</b>

**Bureau of Land Management**  
**Arizona State Office**  
www.blm.gov/az/

Form: MCF112  
Revised July 2009

This form is available from the **Arizona Department of Mines and Mineral Resources** and may be reproduced.

ENTERED  
MAR 02 2018  
BY: RIAM



Nev Prospect, LLC  
1490 Star Way  
Reno, NV 89511



PHOENIX, ARIZONA

2018 FEB 27 P 1:46

RECEIVED  
BLM AZ STATE OFFICE

Bureau of Land Management  
Arizona State Office  
One North Central Ave., Ste. 800  
Phoenix, AZ 85004-4427

850044427 0041



**United States Department of the Interior**  
**Bureau of Land Management**  
 DIV OF LANDS, MINRLS & ENERGY  
 ONE N CENTRAL AVE  
 PHOENIX, AZ 85004 -4427  
 Phone: 602-417-9200

Receipt

No: 4099844

<b>Transaction #:</b> 4212379	
<b>Date of Transaction:</b> 02/28/2018	
<b>CUSTOMER:</b>	
NEV PROSPECT LLC 1490 STAR WAY RENO,NV 89511-8697 US	

LINE #	QTY	DESCRIPTION	REMARKS	UNIT PRICE	TOTAL
1	1.00	LOCATABLE MINERALS / MINING CLAIMS- NOT NEW-UNADJUD,ONE AUTH NO. ONLY / MINING CLAIM MONEY RECEIVED CASES: AMC430119/\$155.00	MAINT 2018/1	- n/a -	155.00
<b>TOTAL:</b>					<b>\$155.00</b>

PAYMENT INFORMATION			
1	AMOUNT:	155.00	POSTMARKED: N/A
	TYPE:	CHECK	RECEIVED: 02/26/2018
	CHECK NO:	2187	
	NAME:	NEV PROSPECT LLC 1490 STAR WAY RENO NV 89511-8697 US	

REMARKS

This receipt was generated by the automated BLM Collections and Billing System and is a paper representation of a portion of the official electronic record contained therein.

430119

**MAINTENANCE FEE PAYMENT**

Claimant Name: Nev Prospect, LLC

Address: 1490 Star Way

City: Reno State: NV Zip: 89511

Telephone: 775-852-6909

E-mail address: \_\_\_\_\_

Signature: William A. Fuchs, Managing Member

Check here if this is a change of address.

RECEIVED  
BLM AZ STATE OFFICE  
2017 FEB - 6 P 3:05  
PHOENIX, ARIZONA

BLM  
Date  
Stamp

LINE NO.	AMC NUMBER	CLAIM/SITE NAME	COUNTY RECORDER DATA (If available)	TWP	RNG	SEC
1	430119	Alice 1	2014-04899	5S	27E	34
2						
3						
4						
5						
6						
7						
8						
9						
10						

List additional claims on Form MCF114.

**Bureau of Land Management**  
**Arizona State Office**  
www.blm.gov/az/

No. of Claims: 1 x ~~\$140~~<sup>155</sup> = \$155.00  
 Check No: 2045 Init. [Signature]  
 Receipt No.: 3758575  
 For BLM Use Only

Form: MCF112  
Revised July 2009

This form is available from the **Arizona Department of Mines and Mineral Resources** and may be reproduced.

**INTERE**  
FEB 08 2017  
BY: RAM



Nev Prospect, LLC  
1490 Star Way  
Reno, NV 89511

RENO NV 895

02 FEB 2017 PM 3 T



RECEIVED

2017 FEB 6 PM 3 T

PHOENIX, ARIZONA

Bureau of Land Management  
Arizona State Office  
One North Central Avenue, Ste. 800  
Phoenix, AZ 85004

8500494427

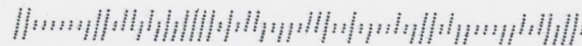

**United States Department of the Interior**  
**Bureau of Land Management**  
 DIV OF LANDS, MINRLS & ENERGY  
 ONE N CENTRAL AVE  
 PHOENIX, AZ 85004 -4427  
 Phone: 602-417-9200

Receipt

No: 3758575

<b>Transaction #:</b> 3864482	
<b>Date of Transaction:</b> 02/07/2017	
CUSTOMER:	
NEV PROSPECT LLC 1490 STAR WAY RENO,NV 89511-8697 US	

LINE #	QTY	DESCRIPTION	REMARKS	UNIT PRICE	TOTAL
1	1.00	LOCATABLE MINERALS / MINING CLAIMS- NOT NEW-UNADJUD,ONE AUTH NO. ONLY / MINING CLAIM MONEY RECEIVED CASES: AMC430119/\$155.00	MAINT FEE (1) 2018	- n/a -	155.00
<b>TOTAL:</b>					<b>\$155.00</b>

PAYMENT INFORMATION					
1	AMOUNT:	155.00	POSTMARKED:	02/02/2017	
	TYPE:	CHECK	RECEIVED:	02/06/2017	
	CHECK NO:	2045			
	NAME:	NEV PROSPECT LLC 1490 STAR WAY RENO NV 89511-8697 US			

REMARKS

This receipt was generated by the automated BLM Collections and Billing System and is a paper representation of a portion of the official electronic record contained therein.

430119

**MAINTENANCE FEE PAYMENT**

Claimant Name: Nev Prospect, LLC

Address: 1490 Star Way

City: Reno State: NV Zip: 89511

Telephone: 775-852-6909

E-mail address: \_\_\_\_\_

Signature: William A. Fuchs, Managing Member

Check here if this is a change of address.

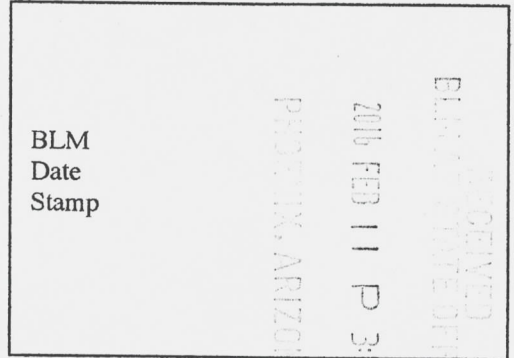

LINE NO.	AMC NUMBER	CLAIM/SITE NAME	COUNTY RECORDER DATA (If available)	TWP	RNG	SEC
1	430119	Alice 1	2014-04899	5S	27E	34
2						
3						
4						
5						
6						
7						
8						
9						
10						

List additional claims on Form MCF114.

**Bureau of Land Management  
Arizona State Office**  
www.blm.gov/az/

No. of Claims: 1 x ~~\$140~~<sup>155</sup> = \$155  
 Check No: 1904 Init. AF  
 Receipt No.: 3492281  
 For BLM Use Only

**Form: MCF112**  
Revised July 2009

This form is available from the **Arizona Department of Mines and Mineral Resources** and may be reproduced.

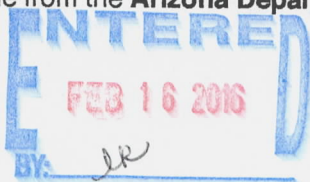



Nev Prospect, LLC  
1490 Star Way  
Reno, NV 89511

REMO. NV 895

09 FEB 2016 PM 2 T



RECEIVED  
AZ STATE OFFICE  
2016 FEB 11 P 3:10  
PHOENIX, ARIZONA

Bureau of Land Management  
Arizona State Office  
One North Central Ave., Ste. 800  
Phoenix, AZ 85004-4427

8500484427



**United States Department of the Interior**  
**Bureau of Land Management**  
LANDS/RECREATION & PLANNING  
ONE N CENTRAL AVE  
PHOENIX, AZ 85004 -2203  
Phone: 602-417-9200

Receipt

No: 3492281

<b>Transaction #:</b> 3592634	
<b>Date of Transaction:</b> 02/12/2016	
CUSTOMER:	
NEV PROSPECT LLC 1490 STAR WAY RENO,NV 89511-8697 US	

LINE #	QTY	DESCRIPTION	REMARKS	UNIT PRICE	TOTAL
1	1.00	LOCATABLE MINERALS / MINING CLAIMS- NOT NEW-UNADJUD,ONE AUTH NO. ONLY / MINING CLAIM MONEY RECEIVED CASES: AMC430119/\$155.00	MAINT FEE PYMNT - 1	- n/a -	155.00
<b>TOTAL:</b>					<b>\$155.00</b>

PAYMENT INFORMATION			
1	AMOUNT:	155.00	POSTMARKED: 02/08/2016
	TYPE:	CHECK	RECEIVED: 02/11/2016
	CHECK NO:	1904	
	NAME:	NEW PROSPECT LLC 1490 STAR WAY RENO NV 89511-8697 US	

REMARKS

This receipt was generated by the automated BLM Collections and Billing System and is a paper representation of a portion of the official electronic record contained therein.

**MAINTENANCE FEE PAYMENT**

Claimant Name: Nev Prospect, LLC

Address: 1490 Star Way

City: Reno State: NV Zip: 89511

Telephone: 775-852-6909

E-mail address: \_\_\_\_\_

Signature: William A. Fuchs, Managing Member

Check here if this is a change of address.

BLM  
Date  
Stamp

2015 FEB 10 P 3: 08

PHOENIX, ARIZONA

LINE NO.	AMC NUMBER	CLAIM/SITE NAME	COUNTY RECORDER DATA (If available)	TWP	RNG	SEC
1	430119	Alice 1	2014-04899	5S	27E	34
2						
3						
4						
5						
6						
7						
8						
9						
10						

List additional claims on Form MCF114.

**Bureau of Land Management**  
**Arizona State Office**  
www.blm.gov/az/

No. of Claims: 1 x \$140 = \$140  
 Check No: 1688 Init. W.A.F.  
 Receipt No.: 3226778  
 For BLM Use Only

Form: MCF112  
Revised July 2009



**United States Department of the Interior**  
**Bureau of Land Management**  
 LANDS/RECREATION & PLANNING  
 ONE N CENTRAL AVE  
 PHOENIX, AZ 85004 -2203  
 Phone: 602-417-9200

Receipt

No: 3226778

<b>Transaction #:</b> 3320697	
<b>Date of Transaction:</b> 02/11/2015	
CUSTOMER:	
NEV PROSPECT LLC 1490 STAR WAY RENO,NV 89511-8697 US	

LINE #	QTY	DESCRIPTION	REMARKS	UNIT PRICE	TOTAL
1	1.00	LOCATABLE MINERALS / MINING CLAIMS- NOT NEW-UNADJUD, ONE AUTH NO. ONLY / MINING CLAIM MONEY RECEIVED <b>CASES: AMC430119/\$155.00</b>	MAINT FEE PYMNT (1)	- n/a -	155.00
<b>TOTAL:</b>					<b>\$155.00</b>

PAYMENT INFORMATION					
1	AMOUNT:	155.00	POSTMARKED:	02/06/2015	
	TYPE:	CHECK	RECEIVED:	02/10/2015	
	CHECK NO:	1688			
	NAME:	NEV PROSPECT LLC 1490 STAR WAY RENO NV 89511-8697 US			

REMARKS

This receipt was generated by the automated BLM Collections and Billing System and is a paper representation of a portion of the official electronic record contained therein.

**ENTERED**  
 FEB 26 2015  
 BY: RAM

William A. Fuchs  
1490 Star Way  
Reno, NV 89511

RENO NV 895

06 FEB 2015 PM 2 L



RECEIVED  
BLM AZ STATE OFFICE

2015 FEB 10 P 3: 08

PHOENIX, ARIZONA

Bureau of Land Management  
Lands/Recreation & Planning  
One N. Central Ave., Ste. 800  
Phoenix, AZ 85004





**NOTICE!!**

**These documents have been scanned!**

**Do not place un-scanned documents beneath this notice!**

**Do not remove this notice from this file!**

GPO Jacket No. 560-102  
Print Order 61540  
Rise Business Services, LLC  
Job=AZ15 5/10/2019



Box Number= AZ15030



Claim Begin-End: AMC430119-AMC430119

5 Miscellaneous



AZ15030-13

AMC429998-AMC430297

**NO  
DOCUMENTS  
FOUND**

NO DOCUMENTS FOUND  
NO DOCUMENTS FOUND



**NOTICE!!**

**These documents have been scanned!**

**Do not place un-scanned documents beneath this notice!**

**Do not remove this notice from this file!**

GPO Jacket No. 560-102  
Print Order 61540  
Rise Business Services, LLC  
Job=AZ15 5/10/2019



Box Number= AZ15030



Claim Begin-End: AMC430119-AMC430119

6 Location Notices-Amendments and Supporting Documents



AZ15030-13 AMC429998-AMC430297

**DEPARTMENT OF THE INTERIOR  
BUREAU OF LAND MANAGEMENT**

**MINING CLAIMS**

**(LIVE) Serial Register Page**

Run Date/Time: 12/23/2014 09:12 AM

Page 1 of 1

01 05-10-1872;017STAT0091;30USC26,28,34

**Total Acres**

**Serial Number**

Case Type 384101: LODE CLAIM

20.660

AMC430119

Claim Name: ALICE 1

**Lead File Number**

Commodity :

AMC430119

Case Disposition: ACTIVE

Required Maintenance Fee: \$155.00

Name & Address	Int Rel
NEV PROSPECT LLC 1490 STAR WAY RENO, NV 89511-8697	CLAIMANT

Mer Twp	Rng	Sec	Quadrant	District/Field Office	County
14	0050S	0270E	034 NE NW	SAFFORD FO	GRAHAM

Act Date	Code	Action	Action Remarks	Receipt Number
12/07/2014	403	LOCATION DATE		
12/16/2014	395	RECORDATION NOTICE RECD	1	3192024
12/16/2014	484	LOCATION YEAR / MAINTENANC	2015;\$155	3192024
12/16/2014	501	ACCT ADV IN LEAD FILE	AMC430119;	

Line Nr Remarks

# MINING CLAIM STATUS REPORT

Data Entered: 12/23/14 Rm

MTP Checked By: 12/23/14 Rm  
GEO Checked By: 12/23/14 Rm

LEAD SERIAL NUMBER: AMC 430119 thru AMC       

<b>NUMBER OF CLAIMS &amp; TYPE:</b>	<b>CHARGES:</b>
<u>1</u> LODE	Location Fee @ \$37 = \$ <u>37.00</u>
PLACER	Processing Fee @ \$20 = \$ <u>20.00</u>
ASSOCIATION PLACER	Maintenance Fee @ \$155 = \$ <u>155.00</u>
MILL SITE	Add'l Maint Fee for Assoc Placer = \$ <u>      </u>
TUNNEL SITE	<b>SUBTOTAL</b> \$ <u>212.00</u>
<b>TOTAL ACREAGE:</b> <u>N/A</u> Per Claim	Other Fees \$ <u>      </u>
(Placer Only)	Other Fees \$ <u>      </u>
<b>NUMBER OF LOCATORS:</b> <u>2</u>	<b>TOTAL</b> \$ <u>212.00</u>

DOCUMENTS RECEIVED VIA : Over-the-Counter [ ] Mail [ ] **TIMELY FILED:** Yes [ ] No [ ]

LEGAL DESCRIPTION: T 5S R 27E SEC 34

T \_\_\_\_\_ R \_\_\_\_\_ SEC \_\_\_\_\_

T \_\_\_\_\_ R \_\_\_\_\_ SEC \_\_\_\_\_

T \_\_\_\_\_ R \_\_\_\_\_ SEC \_\_\_\_\_

T \_\_\_\_\_ R \_\_\_\_\_ SEC \_\_\_\_\_

BLM [ ] FOREST SERVICE [ ] \_\_\_\_\_ SUBJ TO PL 359: Yes [ ] No [ ]  
WILDERNESS AREA [ ] \_\_\_\_\_

SPLIT ESTATE: N/A [ ] SX [ ] PX [ ] OTHER [ ] \_\_\_\_\_  
SRHA [ ] Was proper Notice filed if located on SHRA Land? Yes [ ] No [ ]

RECONVEYED MINERALS ON BLM LAND REQUIRE OPENING ORDER FROM 1944 TO 1993:  
Open to Entry On \_\_\_\_\_ N/A [ ]

COMMENTS/STATUS: VOID [ ] PARTIALLY VOID [ ] PVT MINERALS [ ] WITHDRAWN LANDS [ ]  
OTHER [ ] \_\_\_\_\_

Claim is in NW1/4 sec 34. Front of location notice says NE1/4 - should amend map and back of location notice says NW1/4

[ ] Claimant acknowledges that portions of the following claim(s) site(s) may be void or voidable.

Printed Name of Claimant \_\_\_\_\_ Signature of Claimant \_\_\_\_\_

\*\*\*\*\*FINAL ADJUDICATION\*\*\*\*\*

DATE 4/10/15 INITIALS AT

AMC430119

**Certificate of Location**

This is to certify that the **Alice 1** lode mining claim was located by

Nev Prospect, LLC  
of  
1490 Star Way  
Reno, Nevada 89511

on the 7<sup>th</sup> day of December 2014, situated in or near the Lone Star Mining District of Graham County, State of Arizona.

Said claim is located in the NE ¼ of Section 34, T 5 S, R 27 E, Gila and Salt River Base and Meridian. The claim is 600 feet wide and 1500 feet long. The general course of the claim is from north to south and the locators claim 100 feet in a south direction and 1400 feet in a north direction from the location monument (a 2"x2"x4' wood post), together with 300 feet on each side of the center of the lode. The location notice is posted at the location monument (UTM NAD 1927 zone 12S coordinates 633908 E, 3647030 N).

The detailed location of each corner is shown on the required map filed with this location certificate. Each of the four corners and end centers is marked with a 2"x2"x4' wooden post, inscribed with the name of the claim and appropriate designation of the corner on metal tags. The description of such claim is: beginning at the Northeast Corner,  
thence, south 1500 feet to the SE Corner  
thence, west 600 feet to the SW Corner  
thence, north 1500 feet to the NW Corner  
thence, east 600 feet to the NE Corner  
the point and place of beginning.

The monumenting and marking of the corners was completed by the 7<sup>th</sup> day of December 2014.

Two copies of the claim map have been filed with the Graham County Recorder and the lode claim filing fee has been paid to the County Recorder.

Locators:

William A. Fuchs      12/7/14  
William A. Fuchs      Date

Victoria S. Fuchs      12/7/14  
Victoria S. Fuchs      Date

RECEIVED  
2014 DEC 16 P 3:19  
GRAHAM COUNTY, ARIZONA

AMC430119



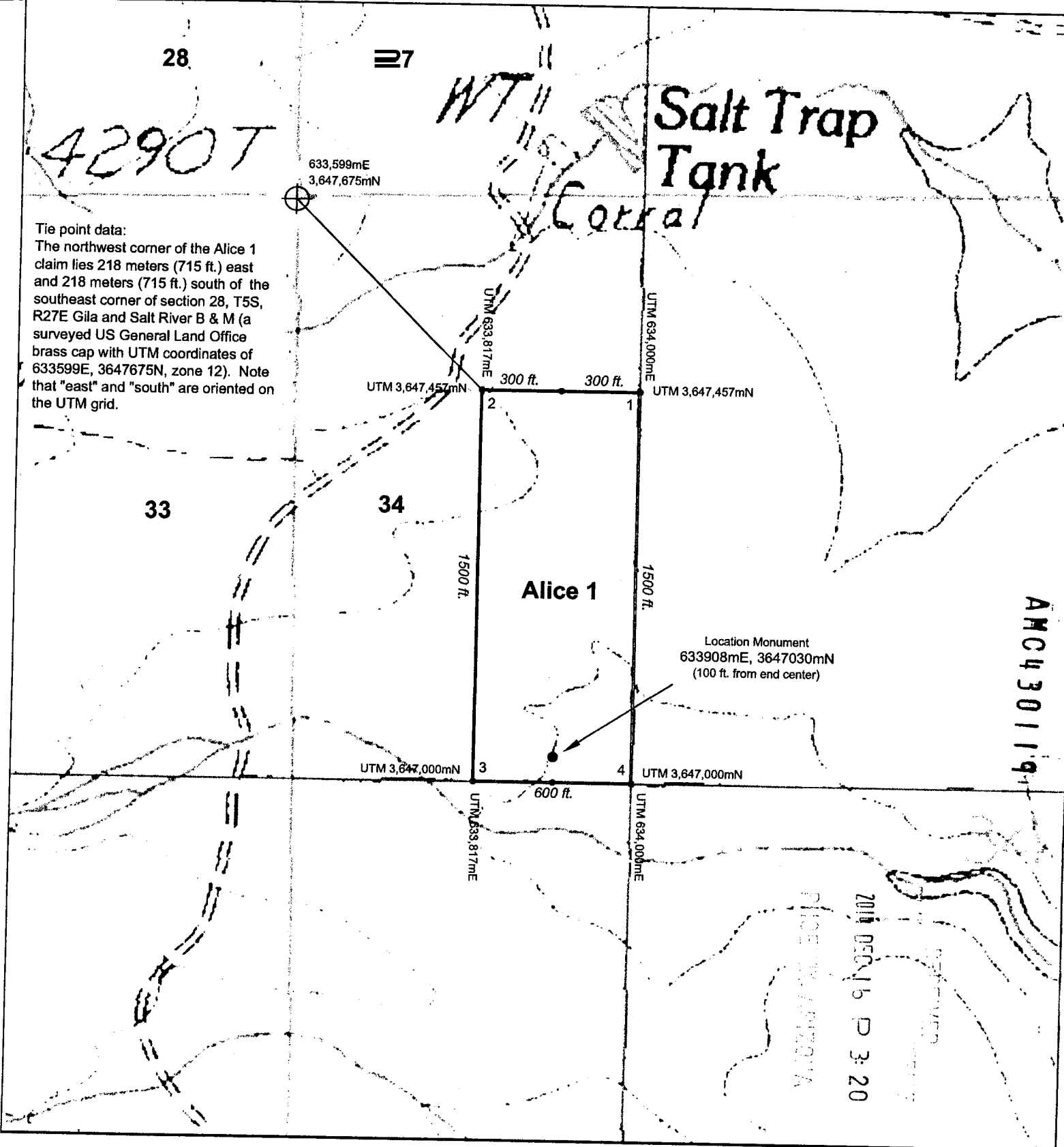

4290T

Tie point data:  
 The northwest corner of the Alice 1 claim lies 218 meters (715 ft.) east and 218 meters (715 ft.) south of the southeast corner of section 28, T5S, R27E Gila and Salt River B & M (a surveyed US General Land Office brass cap with UTM coordinates of 633599E, 3647675N, zone 12). Note that "east" and "south" are oriented on the UTM grid.

AMC430119

2014 DEC 15 P 3:20  
 NICE VALLEY ARIZONA

Located on December 7, 2014 by:  
 Nev Prospect, LLC  
 1490 Star Way  
 Reno, Nevada 89511

Lone Star Mountain  
 7.5' USGS Topo Quad  
 UTM NAD 1927 Zone 12

**Claim Map of the Alice 1  
 Lode Mining Claim  
 T5S, R27E Section 34 NW1/4  
 Gila and Salt River B&M  
 Graham County, Arizona**

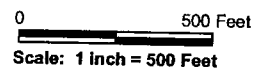
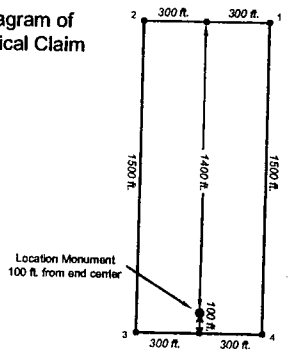

Diagram of Typical Claim



Input Parameters for Geographic Report with Land

System Id = CR

Admin State = AZ

Geo State =

Casetype Begins With

Case Disp Txt = AUTHORIZED, CANCELLED, EXPIRED, PENDING, REJECTED, RELINQUISHED, WITHDRAWN

Mer Twp Rng =

Section =

Mtrs = 14 0050S 0270E 034, 14 0050S 0270E 999

Commodity =

Commodity Txt =

Pending Org =

Pend Org Decode =

Total Rows Returned: 2

RUN TIME: 09:14 AM

UNITED STATES DEPARTMENT OF INTERIOR  
BUREAU OF LAND MANAGEMENT  
GEOGRAPHIC REPORT WITH LAND  
Sorted by Serial Number

RUN DATE: 12/23/2014  
Page 1 of 1

Serial Number: AZA 027273  
Total Case Acres: 458.200

<u>Casetype</u>	<u>Case Disp</u>				<u>Sect</u>	<u>Sur Typ</u>	<u>Sur Num</u>	<u>Suff</u>	<u>Subdivision</u>	<u>Act Pend</u>
281007	AUTHORIZED	14	0050S	0270E	034	ALIQ MNR			W2W2; N2N2NE;	





William A. Fuchs  
1490 Star Way  
Reno, NV 89511

RENO NV 894



13 DEC 2014 PM 3 T

RECEIVED  
ARIZONA STATE OFFICE

2014 DEC 16 P 3:08

PHOENIX, ARIZONA

Bureau of Land Management  
Arizona State Office  
Lands/Recreation & Planning  
One North Central Ave.  
Phoenix, AZ 85004

Attention: Mining Claims Division

6500494427

